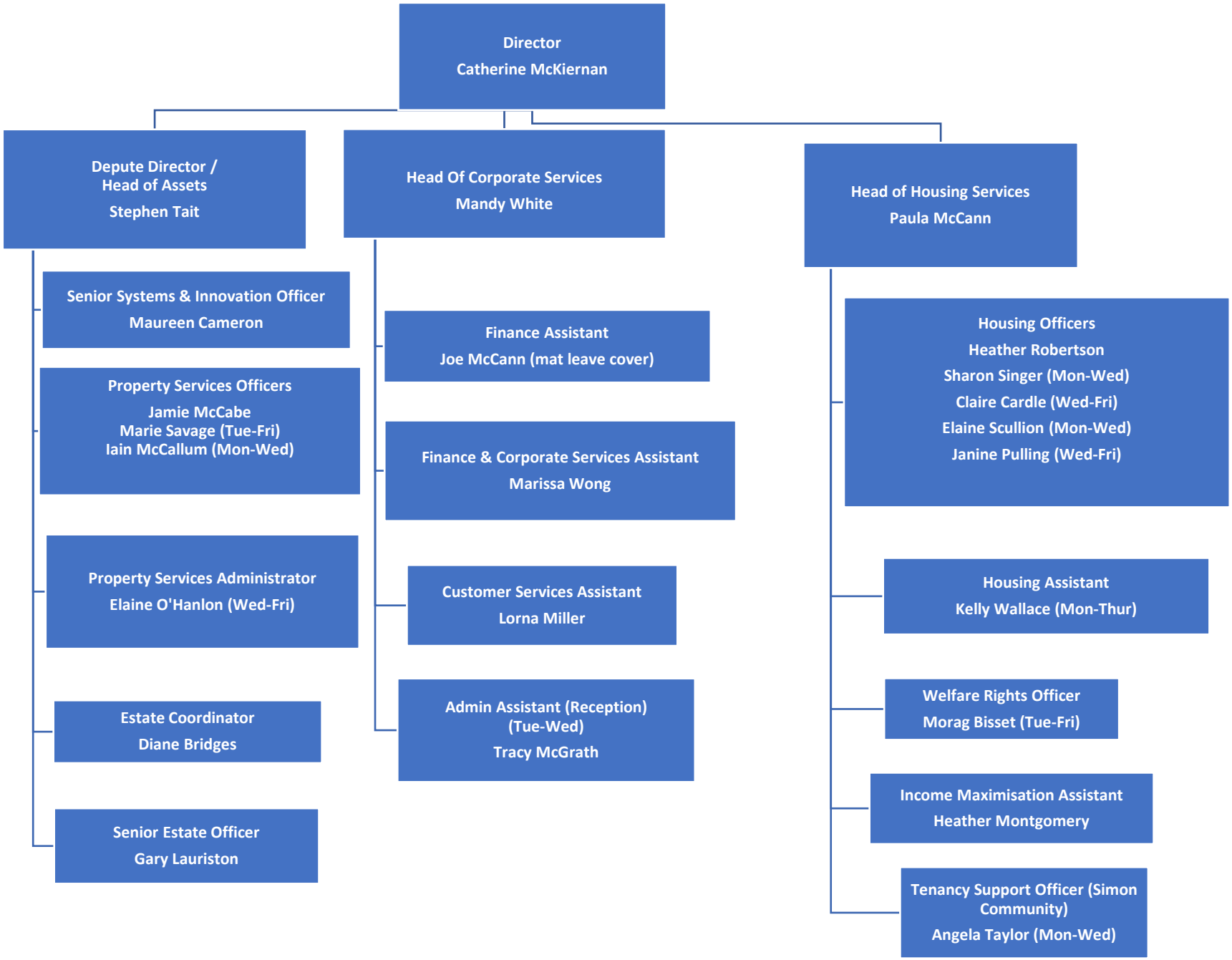# HILLHEAD HOUSING ASSOCIATION 2000: STAFFING STRUCTURE